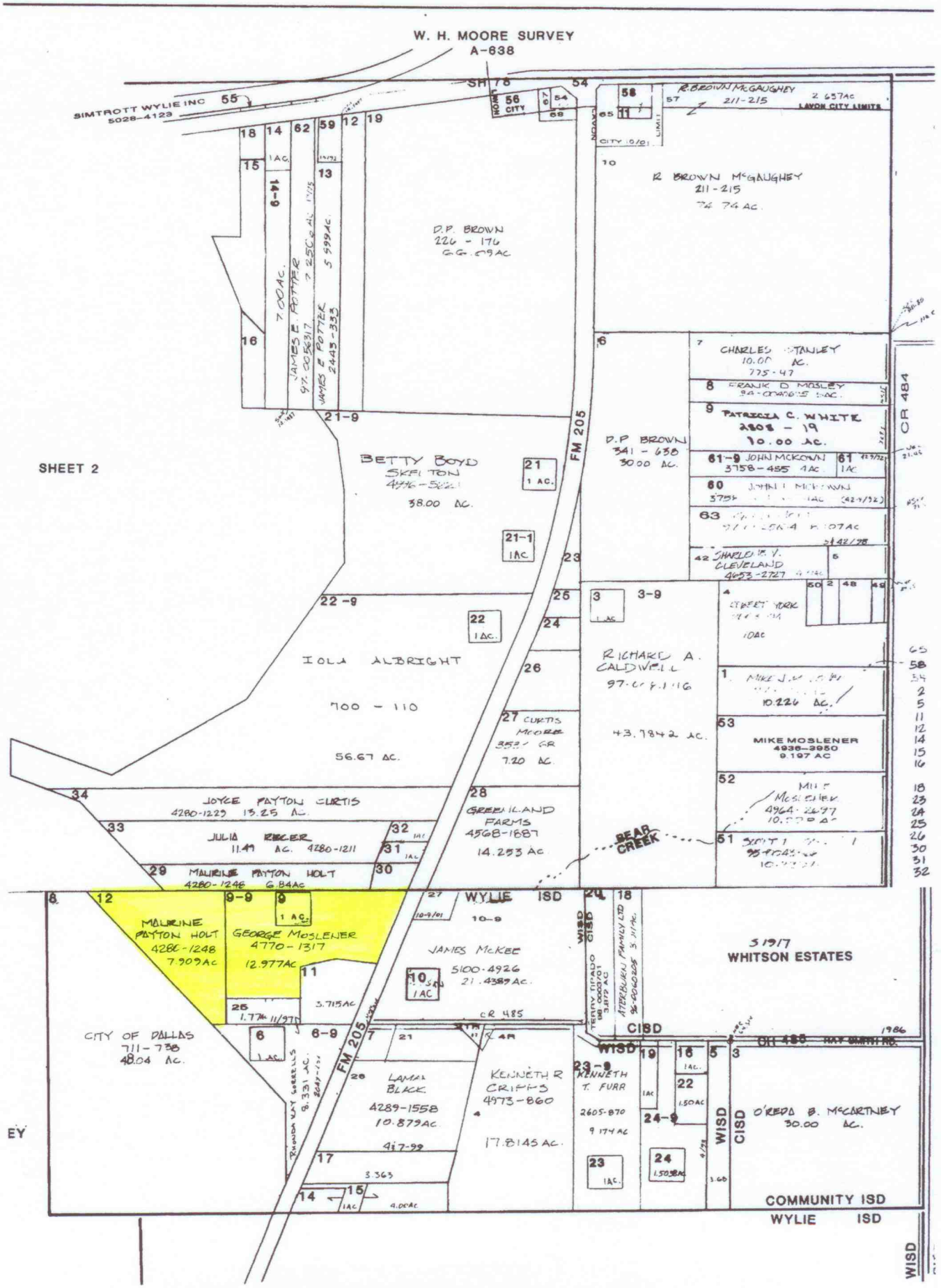
W. H. MOORE SURVEY
A-638
SIMTROTT WYLIE INC
5028-4123
SH 78
R. BROWN McGAUGHEY
211-215
LAVON CITY LIMITS
R BROWN McGAUGHEY
211-215
D.P. BROWN
226 - 176
JAMES E POTTER
JAMES E POTTER
2445-353
BETTY BOYD
SKELTON
38.00 AC.
FM 205
D.P BROWN
341 - 638
30.00 AC.
CHARLES STANLEY
775-47
FRANK D MOSLEY
PATRICIA C. WHITE
2808 - 19
10.00 AC.
JOHN MCKOWN
3758-455
CR 484
SHARLENE V. CLEVELAND
4653-2727
IOLA ALBRIGHT
700 - 110
56.67 AC.
RICHARD A. CALDWELL
43.7842 AC.
MIKE MOSLENER
4936-3950
9.197 AC
CURTIS MOORE
7.20 AC
JOYCE PAYTON CURTIS
4280-1229 13.25 AC.
JULIA RICER
11.49 AC. 4280-1211
MAURINE PAYTON HOLT
4280-1246 6.84AC
GREENLAND FARMS
4568-1887
14.253 AC
BEAR CREEK
MAURINE PAYTON HOLT
4280-1248
7.909AC
GEORGE MOSLENER
4770-1317
12.977AC
WYLIE ISD
JAMES McKEE
5100-4926
21.4389 AC.
CR 485
WHITSON ESTATES
CITY OF DALLAS
711-738
48.04 AC.
LAMAR BLACK
4289-1558
10.879AC
KENNETH R CRIFFIS
4973-860
17.8145 AC.
KENNETH T. FURR
2605-870
9.174 AC
O'REDA B. McCARTNEY
30.00 AC.
COMMUNITY ISD
WYLIE ISD
WISD
CISD
SHEET 2