

38.99 Acres

NE Cor. 38.99  
Acres Tract No. 2  
Y 522 Page 42

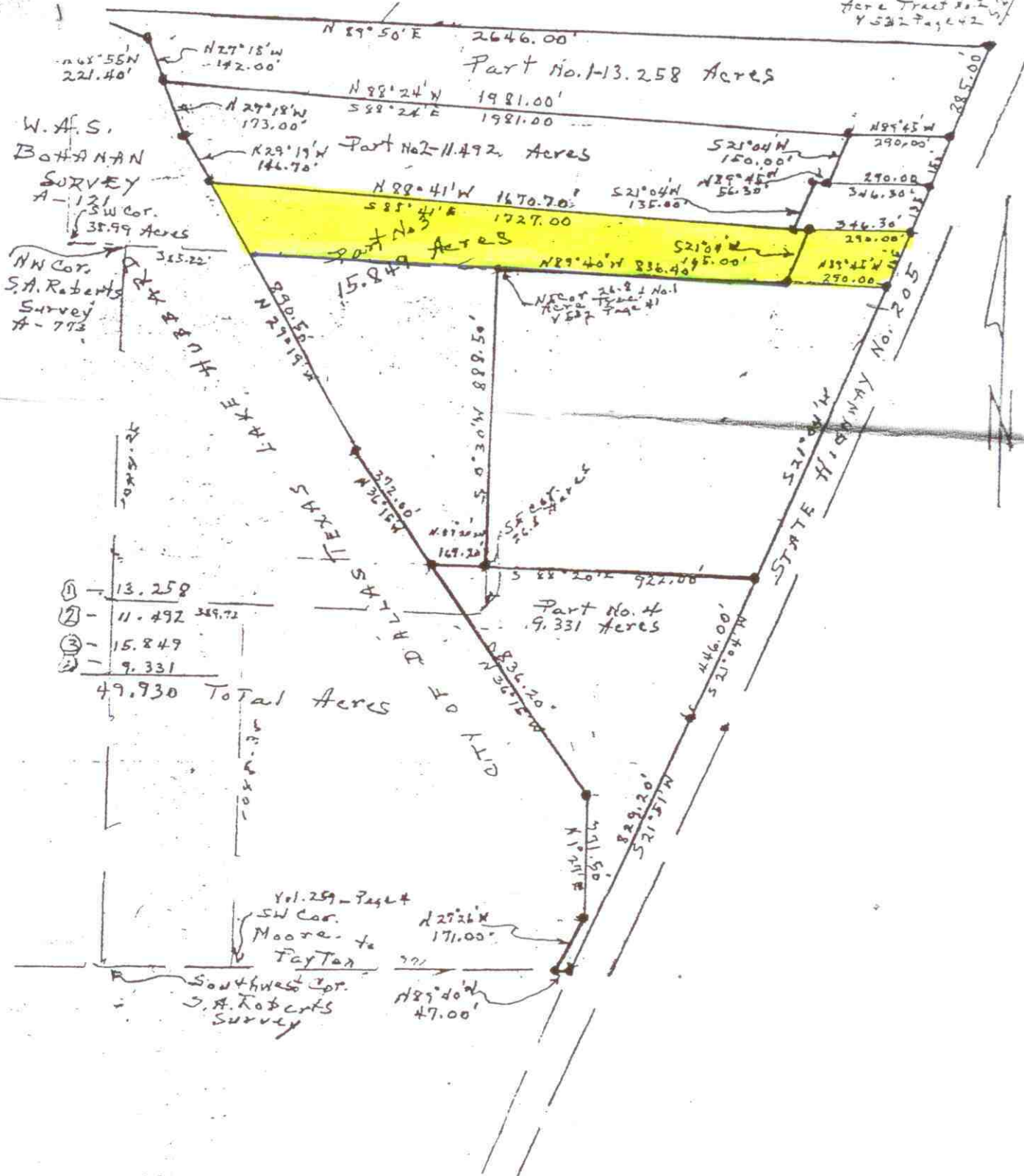

PLAT OF PROPERTY DIVISION FOR THE PAYTON ESTATE  
 LOCATED IN THE W.A.S. BOHANAN SURVEY ABSTRACT NO. 121, AND THE  
 S. A. ROBERTS SURVEY ABSTRACT NO. 773 IN COLLIN COUNTY, TEXAS.

Surveyed on the ground in June 1980.

*I. N. Griffin*  
 I. N. Griffin Registered Public Surveyor.  
 Box 315 McKinney, Texas 75069.

